



Jewish Child
& Family Services

Redefine What's Possible.

MUSEUM DAY

INTEGRATED PEDIATRIC THERAPIES



On Sunday, my family will go to the museum.
There will be many fun things to play with.



In the art room I can paint, draw,
or build something.



I can play in the grocery store!



I can play in the water room
and I might get wet!



I can help build a house!



There will be a dog that I can pet
and say hello to!

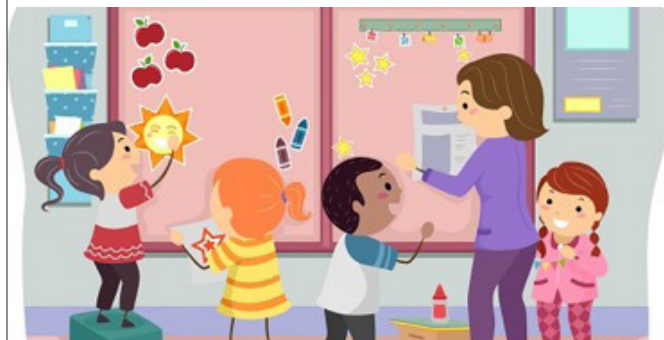

There will be lots of other kids
and it might be loud!

Take a Break



I can tell my mom or dad that I need a break
and go to the quiet room!